

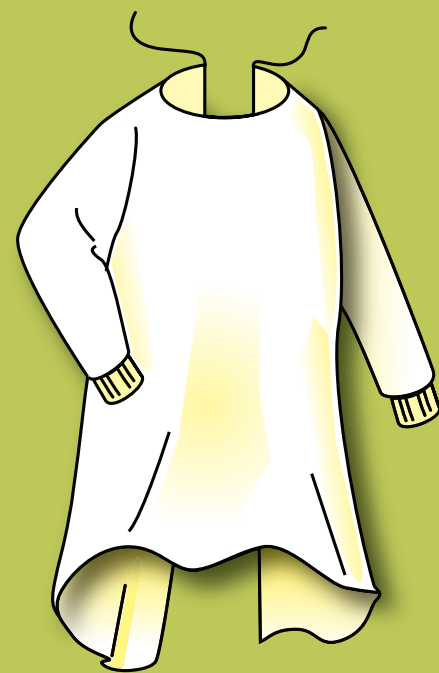

PRÉCAUTIONS

**OBLIGATOIRES
OBLIGATORY**



**BLOUSE
GOWN**



**MASQUE N95
N95 MASK**

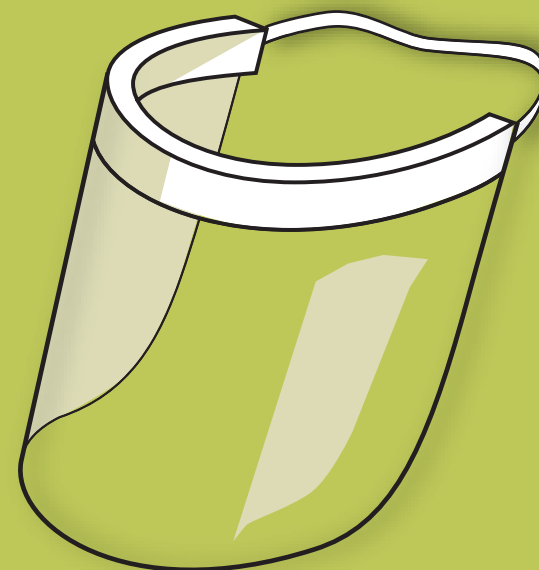

**ÉCRAN FACIAL
FACE SHIELD**

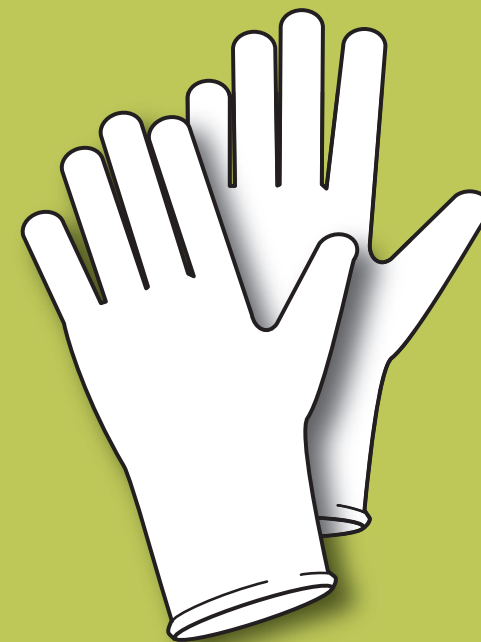

**GANTS
GLOVES**

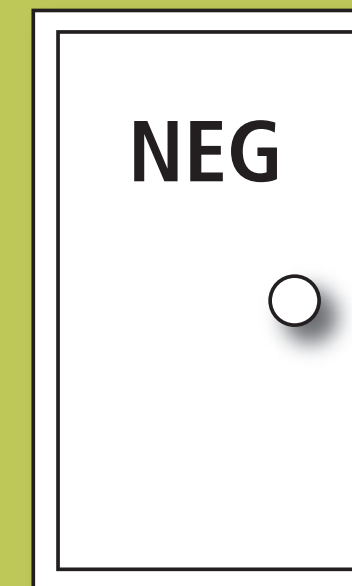

**PORTE FERMÉE
DOOR CLOSED**

AVANT de quitter la salle

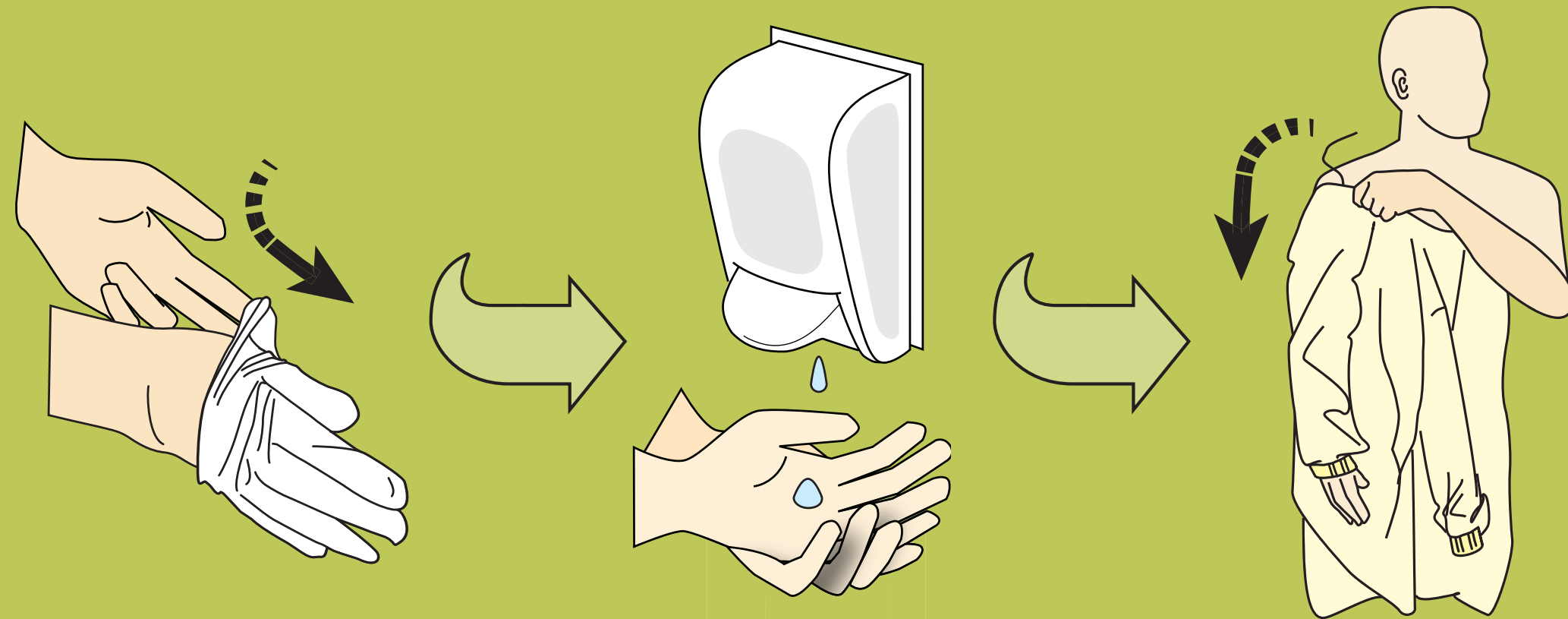

BEFORE leaving room

**APRÈS avoir quitté la salle
et fermé la porte**

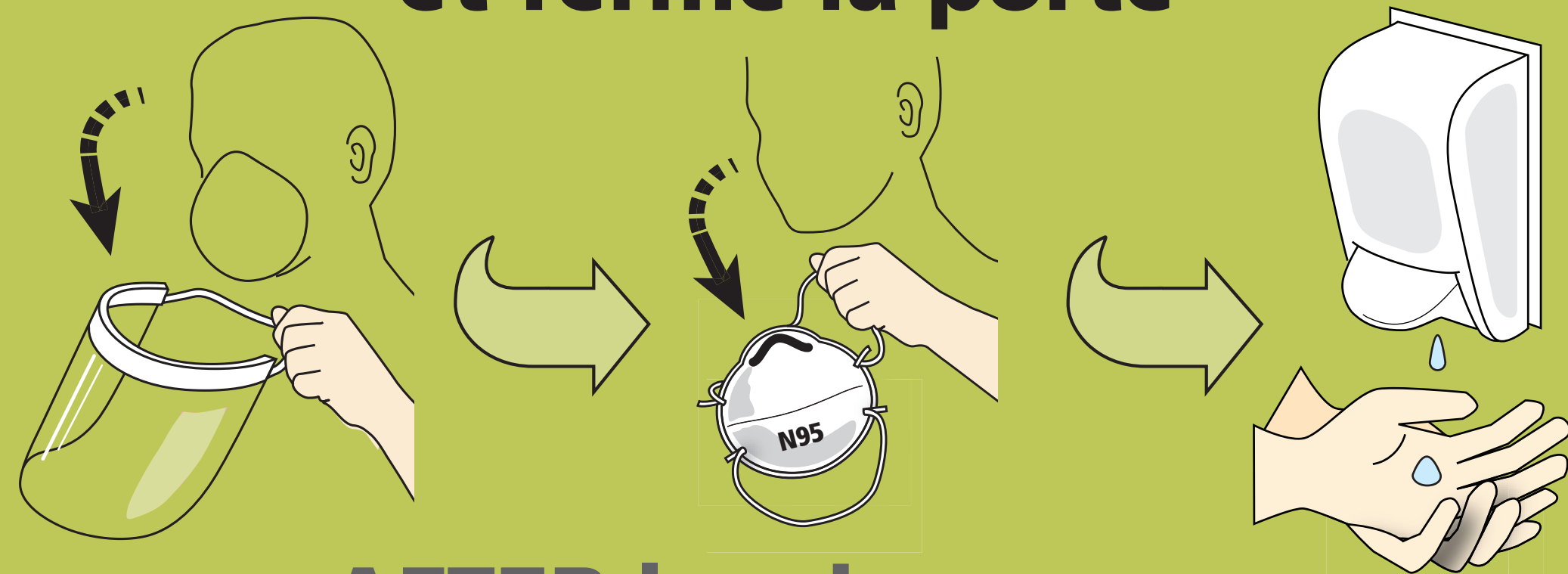

**AFTER leaving room
and closing door**